

SANTANDER CONSUMER SPAIN AUTO 2022-1 - FT

SANTANDER DE TITULIZACION, S.G.F.T, S.A.
C/ JUAN IGNACIO LUCA DE TENA 13
28027 MADRID
santanderdetitulizacion@gruposantander.com

NAME OF THE FUND: **F.T.: SANTANDER CONSUMER SPAIN AUTO 2022-1**

INFORMATION AT: QUARTER/SEMESTER: **JUNE** YEAR: **2024**

Acting on behalf of Santander de Titulización S.G.F.T., S.A. as General Manager:
JUAN CARLOS BERZAL VALERO - GENERAL MANAGER

Signature:

I. DATA OF THE FUND

Constitution Date	14 November 2022	Paying Agent	BANCO SANTANDER	
Disbursement Date	17 November 2022	Negotiation Market	AIAF	
Final Date of Redemption	20 September, 2035	Ratings Agencies	Fitch Ratings	
			Moody's	
Management Company	SANTANDER DE TITULIZACION, S.G.F.T., S.A.	Rating	Initial	Current
Seller	SANTANDER CONSUMER FINANCE	CLASS A	AA / Aa1	AA / Aa1
		CLASS B	A+ / Aa2	A+ / Aa2
		CLASS C	A / A1	A / A1
		CLASS D	BBB / Baa2	BBB / Baa2
		CLASS E	NR / NR	NR / NR
		CLASS F	NR / NR	NR / NR
LEI Code	9845003BH55E866D9D45			

II. SECURITIES ISSUED CHARGED TO THE FUND: SECURITISATION BONDS

CLASS PRIORITY ISIN CODE	NUM BONDS	NOMINAL			
			Initial	Current	%Act/In
CLASS A (ISIN=ES0305676001)	5.720	Nominal per Bond	100.000,00 €	83.111,03 €	
		Total Nominal	572.000.000,00 €	475.395.091,60 €	83,11%
CLASS B (ISIN=ES0305676019)	325	Nominal per Bond	100.000,00 €	83.111,03 €	
		Total Nominal	32.500.000,00 €	27.011.084,75 €	83,11%
CLASS C (ISIN=ES0305676027)	225	Nominal per Bond	100.000,00 €	83.111,03 €	
		Total Nominal	22.500.000,00 €	18.699.981,75 €	83,11%
CLASS D (ISIN=ES0305676035)	450	Nominal per Bond	100.000,00 €	83.111,03 €	
		Total Nominal	45.000.000,00 €	37.399.963,50 €	83,11%
CLASS E (ISIN=ES0305676043)	280	Nominal per Bond	100.000,00 €	83.111,03 €	
		Total Nominal	28.000.000,00 €	23.271.088,40 €	83,11%
CLASS F (ISIN=ES0305676050)	70	Nominal per Bond	100.000,00 €	30.000,00 €	
		Total Nominal	7.000.000,00 €	2.100.000,00 €	30,00%

REDEMPTION AND INTEREST OF THE BONDS					
Current			Next		
Payment Date of the Current Period June 20, 2024			Next Payment Date September 20, 2024		
	Redemption of the Bonds	Gross Interest	Interest Rate	Gross Interest Next Coupon	Net Interest Next Coupon
CLASS A	7.805,85 €	1.098,52 €	4,5170%	959,39 €	777,10 €
CLASS B	7.805,85 €	1.156,60 €	4,7670%	1.012,49 €	820,11 €
CLASS C	7.805,85 €	1.330,86 €	5,5170%	1.171,78 €	949,14 €
CLASS D	7.805,85 €	1.725,84 €	7,2170%	1.532,85 €	1.241,61 €
CLASS E	7.805,85 €	3.700,76 €	15,7170%	3.338,21 €	2.703,95 €
CLASS F	10.000,00 €	1.277,78 €	12,5000%	958,33 €	776,25 €
Accrued amortisation due not payed	0,00 €				
Scheduled Amortisation	NO				

III. ASSET PURCHASED BY THE FUND: CREDIT RIGHTS

CREDIT RIGHTS	ISSUE DATE	CURRENT DATE
Number of CR's	56.526	65.449
CR's Outstanding to be amortised	700.000.000,54 €	588.797.019,64 €
CR's Outstanding per Loan to be amortised	12.383,68 €	8.996,27 €
Interest Rate	8,16%	6,76%

PREPAYMENT RATE	CURRENT SITUATION
Monthly Single Rate	11,75%
Average Monthly Single Rate	12,33%
Constant Prepayment Rate from Constitution	12,39%

SANTANDER CONSUMER SPAIN AUTO 2022-1 FT

QUARTERLY BONDS PAYOUT REPORT

June 20, 2024

BONDS. PRINCIPAL	
Previous Balance	639.218.160,00 €
Principal Amortised	55.340.950,00 €
Outstanding Balance	583.877.210,00 €
% of Initial Balance	82,59%
Principal accrued and unpaid	0,00 €

DATA	
Pool Cut-Off Date	2024/06/13
Payment Date	2024/06/20
Previous Payment Date	2024/03/20
Number of Days (Act/360)	92
Next Payment Date	2024/09/20
Euribor 3M	3,717%

INTEREST PAID	
CLASS A	6.283.534,40 €
CLASS B	375.895,00 €
CLASS C	299.443,50 €
CLASS D	776.628,00 €
CLASS E	1.036.212,80 €
CLASS F	89.444,60 €
Interest accrued and unpaid	0,00 €

RESIDUAL LIFE (YEARS)		
	INITIAL	2024/06/20
CLASS A	6,09	1,79
CLASS B	8,75	1,79
CLASS C	9,29	1,79
CLASS D	9,33	1,79
CLASS E	9,33	1,79
CLASS F	9,33	0,50

Santander Consumer, as Originator, continues to retain in this securitisation, on an ongoing basis, a material net economic interest of not less than 5% as contemplated by Article 6(3)(c) of Regulation (EU) 2017/2402. Such retention will be achieved by retaining randomly selected receivables, equivalent to not less than 5% of the outstanding balance of the securitised receivables, where such non-securitised receivables would otherwise have been securitised in the securitisation.

SANTANDER CONSUMER SPAIN AUTO 2022-1 FT

QUARTERLY COLLATERAL REPORT

June 20, 2024

PRINCIPAL	
Previous Balance	642.286.707,49 €
Principal Amortised	53.489.687,85 €
Outstanding Balance	588.797.019,64 €
Number of Credit Rights	65.449
Outstanding Balance of Additional Credit Rights	0,00 €
Number of Additional Credit Rights	0
Total Outstanding Balance	588.797.019,64 €
Total Number of Credit Rights	65.449

PRINCIPAL BALANCE IN ARREARS (*)					
	UP to 30 DAYS	30 to 60 DAYS	60 to 90 DAYS	90 to 180 DAYS	> 180 DAYS
Principal Balance in Arrears	149.757,88 €	69.437,89 €	67.117,46 €	126.003,06 €	445.902,24 €
Interest accrued on Credit Rights in Arrears	43.922,09 €	22.163,12 €	18.958,37 €	38.393,96 €	152.138,18 €
Outstanding Balance	7.949.118,40 €	2.267.037,05 €	1.394.581,57 €	1.653.851,94 €	2.489.935,56 €
Number of Credit Rights	760	211	139	167	242
% of Outstanding Balance	1,35%	0,39%	0,24%	0,28%	0,42%

* Data at Pool Cut-off Date previous to Additional Credit Right purchase.

DEFAULTED RECEIVABLES	
Last balance	5.868.604,61 €
Difference in Actual Period	1.151.253,26 €
Current balance	7.019.857,87 €

SANTANDER CONSUMER SPAIN AUTO 2022-1 FT

QUARTERLY COLLATERAL REPORT

June 20, 2024

CUMULATIVE DEFAULTED RECEIVABLES

Last balance	9.494.740,75 €
Difference in Actual Period	2.253.802,33 €
Current balance	11.748.543,08 €

CUMULATIVE RECOVERIES

Last balance	3.626.136,14 €
Difference in Actual Period	1.102.549,07 €
Current balance	4.728.685,21 €

SANTANDER CONSUMER SPAIN AUTO 2022-1 FT

QUARTERLY REPORT - ALLOCATION OF CASH

June 20, 2024

TOTAL CASH RECEIVED END OF PERIOD	70.987.603,27 €
CASH RECEIVED - PRINCIPAL	
Scheduled Amortisation of Credit Rights	38.402.966,61 €
Prepayment Amortisation of Credit Rights	15.083.825,83 €
CASH RECEIVED - INTEREST	
Interest received from Credit Rights	10.501.473,71 €
Refund of Interest accrued	0,00 €
CASH RESERVE AMOUNT + DISCOUNT	7.000.000,00 €
SL LIQUIDITY	-662,88 €

TREASURY ACCOUNT STATEMENT	7.036.685,65 €
PRINCIPAL CASH RESERVE AMOUNT	
Previous Balance	7.000.000,00 €
Difference	635.818,40 €
Outstanding Balance	6.364.181,60 €
WITHOLDING ISSUE EXPENSES	672.504,05 €

TOTAL CASH PAID END OF PERIOD	70.987.603,27 €
ORDINARY EXPENSES	14.398,71 €
MANAGEMENT FEE	40.279,50 €
SERVICER FEE	200.515,31 €
CAP	-3.810.659,48 €
INTEREST ON CLASS A NOTES	6.283.534,40 €
INTEREST ON CLASS B NOTES	375.895,00 €
INTEREST ON CLASS C NOTES	299.443,50 €
INTEREST ON CLASS D NOTES	776.628,00 €
INTEREST ON CLASS E NOTES	1.036.212,80 €
CASH RESERVE AMOUNT	6.364.181,60 €
INTEREST ON CLASS F NOTES	89.444,60 €
BONDS AMORTISATION	54.640.950,00 €
DEFERRAL INTEREST ON CLASS E and F NOTES	0,00 €
AMORTISATION ON CLASS F NOTES	700.000,00 €
INTEREST ON SUBORDINATED LOAN	0,00 €
AMORTISATION ON SUBORDINATED LOAN	0,00 €
FEES IN FAVOUR OF SCF	3.976.779,31 €
EXCESS	0,00 €

SANTANDER CONSUMER SPAIN AUTO 2022-1 FT

CREDIT ENHANCEMENT AND SUBORDINATED LOAN

June 20, 2024

CREDIT ENHANCEMENT		
CONCEPTS	INITIAL	June 20, 2024
SUBORDINATED ISSUE	128.000.000,00 € (18,29%)	106.382.118,40 € 18,07%
PRINCIPAL RESERVE FUND	7.000.000,00 € (1,00%)	6.364.181,60 € (1,08%)

SUBORDINATED LOANS		
CONCEPTS	INITIAL	June 20, 2024
SUBORDINATED LOAN		
Total Outstanding Subordinated Loan	4.841.400,00 €	0,00 €
Interest Rate	4,771%	—

**FONDO DE TITULIZACIÓN
SANTANDER CONSUMER SPAIN 2022-1**

HISTORICAL ARREARS REPORTS

HISTORICAL ARREARS REPORTS					
	Jun-23	Sep-23	Dec-23	Mar-24	Jun-24
FROM 15 - 30 DAYS	0,3250%	0,4513%	0,8600%	1,1777%	1,3501%
FROM 30 - 60 DAYS	0,2603%	0,3475%	0,3775%	0,3681%	0,3850%
FROM 60 - 90 DAYS	0,1136%	0,1862%	0,1698%	0,1838%	0,2369%
FROM 90 - 180 DAYS	0,1418%	0,1744%	0,1712%	0,2477%	0,2809%
MORE THAN 180 DAYS	0,0190%	0,0910%	0,1686%	0,2907%	0,4229%

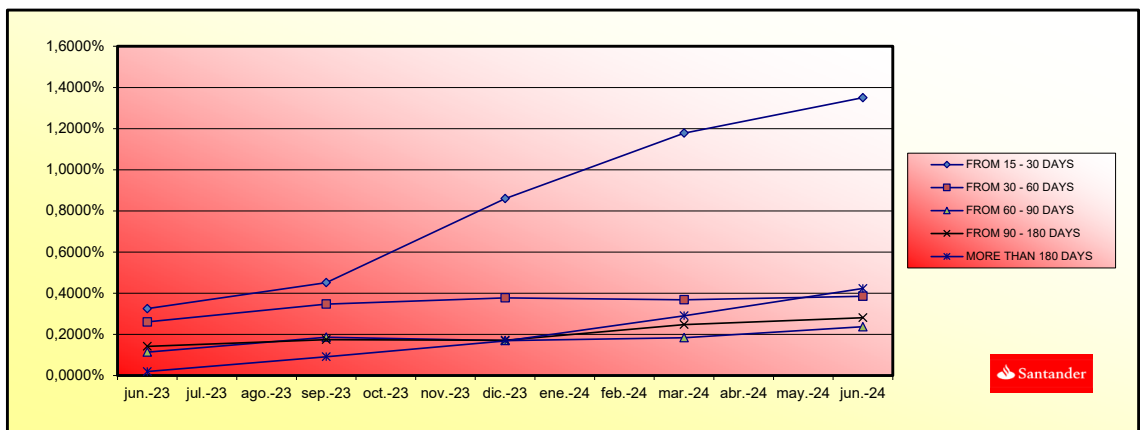

**FONDO DE TITULIZACIÓN
SANTANDER CONSUMER SPAIN 2022-1**

TRIGGERS

On any Determination Date the occurrence of any of the following events shall constitute a Subordination Event:

(i)

an Insolvency Event occurs in respect of the Seller; or

(ii)

the Cumulative Loss Ratio exceeds a certain ratio; or

Cumulative Loss Ratio	
Cumulative Defaulted Receivables	11.748.543,08 €
Cumulative Recoveries with respect Defaulted Receivables	4.728.685,21 €
Cumulative Balance CR's	895.729.104,08 €
Ratio equal or greater than 1,93%	0,784%

(iii)

the cumulative Defaulted Receivables are equal or higher than 100,00% of the sum of the Principal Original Balance of the class D, E and F Notes at the Date of Incorporation; or

Cumulative Defaulted Receivables vs Principal Original Balance D, E and F	
Cumulative Defaulted Receivables	11.748.543,08 €
Principal Original Balance class D, E and F Notes	80.000.000,00 €
Ratio	14,69%

(iv)

the Outstanding Balance of the Receivables comprised in the Aggregate Portfolio arising from Loans granted to the same Borrower is equal or greater than 2,00% of the

Outstanding Balance of the Aggregate Portfolio; or

Outstanding Balance Greatest Borrower vs Outstanding Balance Aggregate Portfolio	
Outstanding Balance Greatest Borrower	82.976,95 €
Rest of Debtors	642.199.966,61 €
Ratio	0,009%

(v)

The Seller defaults in the performance or observance of any of its obligations under any Transaction Documents to which it is a party (unless such defaults is remedied within five (5) Business Days or the following Purchase Date; or

(vi)

an Event of Replacement of the Servicer occurs; or

(vii)

an Swap Counterparty Downgrade Event occurs and none of the remedies are put in place within the timeframe required; or

(viii)

a Clean-up Call Event occurs; or

(ix)

an exercise of a Seller's Call option; or

**THE FUND DOES NOT MEET ANY OF THE TRIGGERS WITH RESPECT OF THE SUBORDINATION OF THE AMORTISATION OF THE BONDS.
THE FUND DOES NOT MEET THE CLASS E and F NOTES INTEREST DEFERRAL TRIGGER, AS THE CUMULATIVE LOSS RATIO REMAINS BELOW 3%.**



**SANTANDER CONSUMER SPAIN AUTO 2022-1
FONDO DE TITULIZACIÓN**

TIPO DE VEHICULO USADO/NUEVO		Type of vehicle new/used			
		SALDO VIVO(MILES)	% SALDO VIVO	Nº. DC	% Nº. DC
		<i>Outstanding Principal(M)</i>	%	<i>Number</i>	%
VEHICULOS NUEVOS	<i>New vehicles</i>	195.540,43	33,21%	17.259	26,37%
VEHICULOS USADOS	<i>Used cars</i>	393.256,59	66,79%	48.190	73,63%
TOTALS(€)		588.797.019,64	100%	65.449	100%

TIPO DE VEHICULO DISTINTO TURISMO-TODO TERRENO		Type of vehicle			
		SALDO VIVO(MILES)	% SALDO VIVO	Nº. DC	% Nº. DC
		<i>Outstanding Principal(M)</i>	%	<i>Number</i>	%
TURISMO Y TODO TERRENO	<i>Passenger car and Four-wheel drive vehicles</i>	541.844,57	92,03%	60.032	91,72%
INDUSTRIAL LIGERO	<i>Light commercial vehicles</i>	32.206,55	5,47%	3.352	5,12%
DERIVADO DEL TURISMO	<i>Passenger car derivatives</i>	14.745,86	2,50%	2.065	3,16%
AUTOCARES Y AUTOBUSES	<i>Buses</i>	-	0,00%	-	0,00%
TOTALS(€)		588.797.019,64	100%	65.449	100%

PERSONA FISICA/JURIDICA		Natural person/Corporate body			
		SALDO VIVO(MILES)	% SALDO VIVO	Nº. DC	% Nº. DC
		<i>Outstanding Principal(M)</i>	%	<i>Number</i>	%
PERSONA FISICA	<i>Natural person</i>	573.015,68	97,32%	63.735	97,38%
PERSONA JURIDICA	<i>Corporate Body</i>	15.781,34	2,68%	1.714	2,62%
TOTALS(€)		588.797.019,64	100%	65.449	100%

SALDO POR DEUDOR		Most important debtor	
		SALDO VIVO	% SALDO VIVO
		<i>Outstanding Principal</i>	%
MAYOR DEUDOR	Largest Debtor 1	82.976,95	0,01%
RESTO DE DEUDORES	Rest of debtors	588.714.042,69	99,99%
TOTALS(€)		588.797.019,64	100%

	VTO MEDIO PONDERADO DE LOS DC		Term maturity			
			SALDO VIVO(MILES)	% SALDO VIVO	Nº. DC	% Nº. DC
			<i>Outstanding Principal(M)</i>	%	<i>Number</i>	%
01/01/2024-31/12/2024		1.858,99	0,32%	1.949	2,98%	
01/01/2025-31/12/2025		17.392,09	2,95%	5.626	8,60%	
01/01/2026-31/12/2026		69.037,58	11,73%	12.201	18,64%	
01/01/2027-31/12/2027		134.411,67	22,83%	16.761	25,61%	
01/01/2028-31/12/2028		135.537,05	23,02%	12.989	19,85%	
01/01/2029-31/12/2029		112.612,33	19,13%	8.737	13,35%	
01/01/2030-31/12/2030		52.751,93	8,96%	3.510	5,36%	
01/01/2031-31/12/2031		57.793,83	9,82%	3.281	5,01%	
01/01/2032-31/12/2032		7.401,47	1,26%	395	0,60%	
TOTALS(€)		588.797.019,64	100%	65.449	100%	

VENCIMIENTO MEDIO PONDERADO <i>Weighted average maturity date</i>	13/08/2028
---	------------

	DISTRIBUCION POR COMUNIDADES AUTONOMAS		Autonomous region			
			SALDO VIVO(MILES)	% SALDO VIVO	Nº. DC	% Nº. DC
			<i>Outstanding Principal(M)</i>	%	<i>Number</i>	%
Andalucia		135.685,52	23,04%	15.201	23,23%	
Aragon		12.860,61	2,18%	1.348	2,06%	
Asturias		10.104,22	1,72%	1.087	1,66%	
Baleares		13.137,29	2,23%	1.555	2,38%	
Canarias		53.994,36	9,17%	6.310	9,64%	
Cantabria		5.613,50	0,95%	633	0,97%	
Castilla-Leon		21.525,84	3,66%	2.311	3,53%	
Castilla-La Mancha		24.573,97	4,17%	2.682	4,10%	
Cataluña		75.434,69	12,81%	8.248	12,60%	
Valencia		66.982,22	11,38%	7.560	11,55%	
Extremadura		20.824,76	3,54%	2.321	3,55%	
Galicia		40.687,37	6,91%	4.257	6,50%	
Madrid		58.359,39	9,91%	6.721	10,27%	
Murcia		21.872,95	3,71%	2.336	3,57%	
Navarra		7.437,53	1,26%	784	1,20%	
Pais Vasco		12.368,94	2,10%	1.367	2,09%	
La Rioja		4.283,83	0,73%	439	0,67%	
Ceuta		1.256,22	0,21%	115	0,18%	
Melilla		1.793,70	0,30%	174	0,27%	
TOTALS(€)		588.797.019,64	100%	65.449	100%	

IMPORTE PENDIENTE DEL PRESTAMO		Outstanding Principal by loan			
	SALDO VIVO(MILES)	% SALDO VIVO	Nº. DC	% Nº. DC	
	Outstanding Principal(M)	%	Number	%	
12,23 - 9.999,99	247.870,00	42,10%	42.097	64,32%	
10.000,00 - 19.999,99	280.336,99	47,61%	20.871	31,89%	
20.000,00 - 29.999,99	52.053,92	8,84%	2.239	3,42%	
30.000,00 - 39.999,99	6.942,88	1,18%	209	0,32%	
40.000,00 - 49.999,99	969,92	0,16%	22	0,03%	
50.000,00 - 86.740,88	623,27	0,11%	11	0,02%	
TOTALS(€)	588.797.019,64	100%	65.449	100%	

% ENTRADA SOBRE VALOR DEL VEHICULO		(% Amount granted as regards the value of the vehicle			
	SALDO VIVO(MILES)	% SALDO VIVO	Nº. DC	% Nº. DC	
	Outstanding Principal(M)	%	Number	%	
<5	90.911,60	15,44%	10.047	15,35%	
5-9	70.202,20	11,92%	6.830	10,44%	
10-14	91.365,90	15,52%	9.222	14,09%	
15-20	81.417,41	13,83%	8.378	12,80%	
>20	254.899,90	43,29%	30.972	47,32%	
TOTALS(€)	588.797.019,64	100%	65.449	100%	

SCORING COCHE NUEVO		Scoring new car			
	SALDO VIVO(MILES)	% SALDO VIVO	Nº. DC	% Nº. DC	
	Outstanding Principal(M)	%	Number	%	
<545	810,53	0,14%	127	0,19%	
545-900	194.729,90	33,07%	17.132	26,18%	
COCHE USADO <i>Used car</i>	393.256,59	66,79%	48.190	73,63%	
TOTALS(€)	588.797.019,64	100%	65.449	100%	

SCORING COCHE USADO		Scoring used car			
		SALDO VIVO(MILES)	% SALDO VIVO	Nº. DC	% Nº. DC
		Outstanding Principal(M)	%	Number	%
<545		2.418,13	0,41%	556	0,85%
545-900		390.838,41	66,38%	47.634	72,78%
COCHE NUEVO	New car	195.540,43	33,21%	17.259	26,37%
TOTALS(€)		588.797.019,64	100%	65.449	100%

TIPO DE OCUPACION DEL DEUDOR		Employment Status			
		SALDO VIVO(MILES)	% SALDO VIVO	Nº. DC	% Nº. DC
		Outstanding Principal(M)	%	Number	%
TRABAJADOR POR CUENTA PROPIA	Self-employed	84.244,62	14,31%	8.398	12,83%
NO TRABAJA	Does not work	1.670,48	0,28%	324	0,50%
RESTO	Rest	502.881,92	85,41%	56.727	86,67%
TOTALS(€)		588.797.019,64	100%	65.449	100%

TIPO DE INTERES		Interest rate			
%		SALDO VIVO(MILES)	% SALDO VIVO	Nº. DC	% Nº. DC
		Outstanding Principal(M)	%	Number	%
3,95 - 4,94		58.708,41	9,97%	5.678	8,68%
4,95 - 5,94		171.621,62	29,15%	16.638	25,42%
5,95 - 6,94		78.305,54	13,30%	8.663	13,24%
6,95 - 7,94		97.749,46	16,60%	11.655	17,81%
7,95 - 8,94		58.335,19	9,91%	7.877	12,04%
8,95 - 9,94		97.603,59	16,58%	11.756	17,96%
9,95 - 10,94		22.119,87	3,76%	2.547	3,89%
10,95 - 11,99		4.353,31	0,74%	635	0,97%
TOTALS(€)		588.797.019,64	100%	65.449	100%

TIPO DE INTERÉS MEDIO PONDERADO	Weighted average interest rate	6,75%
---------------------------------	--------------------------------	-------

SALDO PENDIENTE DE LOS DERECHOS DE CRÉDITO CON PD ENTRE 4% Y 6% / THE OUTSTANDING BALANCE OF THE RECEIVABLES WITH PD BETWEEN 4% and 6% < 20%	OK
--	----

SANTANDER CONSUMER SPAIN AUTO 2022-1 FT

DEFINITIONS

June 20, 2024

POOL CUT-OFF DATE Means the date in which the Gestora will carry out the necessary calculations, on behalf of the Fund, for the distribution of the available funds at this date, according with the Order of Priority of Payments.
All the information regarding the Assets (Outstanding Balance of the Credit Rights, arrears' tables, transitory properties, stratification tables, etc.) are referred to this mentioned date.

DEFAULTED RECEIVABLES means, at any time, the Receivables arising from Loans in respect of which: there is any material credit obligation (including any amount of principal, interest or fee) which is past due more than 90 consecutive calendar days; or (ii) the Servicer, in accordance with the Servicing Policies, considers that the relevant Borrower is unlikely to pay the instalments under the Loans as they fall due. For the avoidance of doubt, once a Receivable has been classified as a Defaulted Receivable, it will remain classified as such.

CUMULATIVE LOSS RATIO means, as of the Determination Date immediately preceding any Payment Date, the ratio between: (i) the sum of the Outstanding Balance of all the Defaulted Receivables during the period from the Date of Incorporation until the end of the corresponding Collection Period reduced by the amount of Principal Recoveries with respect to Defaulted Receivables received during such period which are applied to principal of the Defaulted Receivables; and (ii) the sum of the Outstanding Balance of the Receivables as of the Date of Incorporation and the sum of the Outstanding Balance of all the Additional Receivables on the date of their respective assignment.

CUMULATIVE DEFAULTED RECEIVABLES means, the sum of the Outstanding Balance of all the Defaulted Receivables during the period from the Date of Incorporation until the end of the corresponding Collection Period.

CUMULATIVE RECOVERIES (with respect Defaulted Receivables) means, the amount of Principal Recoveries with respect to Defaulted Receivables received from the Date of Incorporation until the end of the corresponding Collection Period which are applied to principal of the Defaulted Receivables

DELINQUENT RECEIVABLES means, at any time, any Receivable which is past due but is not a Defaulted Receivable.

DELINQUENCY RATIO means the Outstanding Balance of the Delinquent Receivables divided by the Outstanding Balance of the Receivables.

RESIDUAL LIFE Calculations made without the clean-up call at 10% of the outstanding balance of the CR's

FONDO DE TITULIZACIÓN SANTANDER CONSUMER SPAIN 2022-1

Tasa mensual actual anualizada / Monthly Single Rate	11,75%
Tasa últimos 12 meses anualizada / Average 12 Month Single Rate	12,33%
Tasa anualizada desde Constitución / Prepayment Rate from Constitution	12,39%

Fecha / Date	Principal Pendiente / Ppal Outstanding Fecha Constitución		Vector Prepagos / Prepayment Vector	Fin de mes / Remaining end of month	Caída mensual media / Average Single Monthly	TACP / CPR	Caída mensual/ Single Monthly Mortality	TACP Mensual / Monthly CPR	Ppal Pte después Prepagos / Outstanding after Prepayment
20-dic.-23	704.469.447,95		100,00%	100,00%					704.469.447,95
31-dic.-23	697.920.373,13	688.442.489,34	98,81%	98,64%	1,36%	15,13%	1,36%	15,13%	689.591.744,95
31-ene.-24	684.695.972,79	664.489.142,51	97,63%	97,05%	1,49%	16,45%	1,62%	17,75%	668.451.849,39
29-feb.-24	671.445.250,37	645.585.788,20	96,46%	96,15%	1,30%	14,54%	0,93%	10,58%	647.692.904,94
31-mar.-24	657.924.949,48	627.706.017,68	95,31%	95,41%	1,17%	13,16%	0,77%	8,87%	627.077.281,94
30-abr.-24	644.620.032,89	609.682.017,95	94,17%	94,58%	1,11%	12,52%	0,87%	9,92%	607.064.290,87
31-may.-24	631.180.569,69	590.782.407,88	93,05%	93,60%	1,10%	12,39%	1,04%	11,75%	587.314.452,78

FLUJOS POR CADA BONO SIN RETENCIÓN PARA EL TOMADOR (Euros)
FLows FOR EVERY BOND WITHOUT WITHHOLDING FOR THE HOLDER (Euros)
TACP / CPR: 13,42%

Fecha de Pago / Payment Date	Bonos Serie A / Series A Bonds			Bonos Serie B / Series B Bonds			Bonos Serie C / Series C Bonds			Bonos Serie D / Series D Bonds			Bonos Serie E / Series E Bonds			Bonos Serie F / Series F Bonds		
	Principal Amortizado/ Principal Repayment	Intereses Brutos / Gross Interest	Flujo Total / Total Flow	Principal Amortizado/ Principal Repayment	Intereses Brutos / Gross Interest	Flujo Total / Total Flow	Principal Amortizado/ Principal Repayment	Intereses Brutos / Gross Interest	Flujo Total / Total Flow	Principal Amortizado/ Principal Repayment	Intereses Brutos / Gross Interest	Flujo Total / Total Flow	Principal Amortizado/ Principal Repayment	Intereses Brutos / Gross Interest	Flujo Total / Total Flow	Principal Amortizado/ Principal Repayment	Intereses Brutos / Gross Interest	Flujo Total / Total Flow
	83.111,03	1.891,12	85.002,15	83.111,03	2.262,92	85.373,95	83.111,03	3.378,33	86.489,36	83.111,03	5.906,58	89.017,61	83.111,03	3.448,06	86.559,09	30.000,00	1.876,71	31.876,71
20/06/2024																		
20/09/2024	8.324,19	868,95	9.193,14	8.324,19	921,32	9.245,51	8.324,19	1.078,43	9.402,62	8.324,19	1.434,56	9.758,75	8.324,19	3.215,18	11.539,37	10.000,00	945,21	10.945,21
20/12/2024	7.694,13	149,16	7.843,29	7.694,13	195,78	7.889,91	7.694,13	335,62	8.029,75	7.694,13	652,59	8.346,72	7.694,13	155,82	7.849,95	10.000,00	623,29	10.623,29
20/03/2025	7.242,01	132,35	7.374,36	7.242,01	173,71	7.415,71	7.242,01	297,78	7.539,79	7.242,01	579,02	7.821,03	7.242,01	77,05	7.319,06	10.000,00	308,22	10.308,22
20/06/2025	6.773,28	120,69	6.893,96	6.773,28	158,40	6.931,68	6.773,28	271,54	7.044,82	6.773,28	528,00	7.301,27	6.773,28	0,00	6.773,28	0,00	0,00	0,00
22/09/2025	6.325,82	109,35	6.435,17	6.325,82	143,53	6.469,35	6.325,82	246,05	6.571,87	6.325,82	478,42	6.804,24	6.325,82	0,00	6.325,82	0,00	0,00	0,00
22/12/2025	5.912,27	93,25	6.005,51	5.912,27	122,39	6.034,65	5.912,27	209,81	6.122,07	5.912,27	407,96	6.320,22	5.912,27	0,00	5.912,27	0,00	0,00	0,00
20/03/2026	5.495,42	78,77	5.574,19	5.495,42	103,39	5.598,81	5.495,42	177,23	5.672,66	5.495,42	344,62	5.840,04	5.495,42	0,00	5.495,42	0,00	0,00	0,00
22/06/2026	5.011,61	72,82	5.084,43	5.011,61	95,57	5.107,19	5.011,61	163,84	5.175,45	5.011,61	318,58	5.330,19	5.011,61	0,00	5.011,61	0,00	0,00	0,00
21/09/2026	4.507,70	60,50	4.568,20	4.507,70	79,40	4.587,10	4.507,70	136,12	4.643,82	4.507,70	264,68	4.772,38	4.507,70	0,00	4.507,70	0,00	0,00	0,00
21/12/2026	4.068,36	51,51	4.119,87	4.068,36	67,60	4.135,96	4.068,36	115,89	4.184,25	4.068,36	225,35	4.293,71	4.068,36	0,00	4.068,36	0,00	0,00	0,00
22/03/2027	3.640,06	43,39	3.683,45	3.640,06	56,95	3.697,01	3.640,06	97,63	3.737,69	3.640,06	189,85	3.829,91	3.640,06	0,00	3.640,06	0,00	0,00	0,00
21/06/2027	3.163,99	36,13	3.200,12	3.163,99	47,42	3.211,41	3.163,99	81,30	3.245,28	3.163,99	158,08	3.322,07	3.163,99	0,00	3.163,99	0,00	0,00	0,00
20/09/2027	2.667,41	29,82	2.697,23	2.667,41	39,14	2.706,55	2.667,41	67,10	2.734,51	2.667,41	130,47	2.797,88	2.667,41	0,00	2.667,41	0,00	0,00	0,00
20/12/2027	2.290,56	24,50	2.315,06	2.290,56	32,16	2.322,72	2.290,56	55,13	2.345,69	2.290,56	107,20	2.397,76	2.290,56	0,00	2.290,56	0,00	0,00	0,00
20/03/2028	9.994,22	19,93	10.014,15	9.994,22	26,16	10.020,38	9.994,22	44,85	10.039,07	9.994,22	87,21	10.081,43	9.994,22	0,00	9.994,22	0,00	0,00	0,00